



JSS MAHAVIDYAPEETHA
JSS COLLEGE OF ARTS, COMMERCE & SCIENCE

Autonomous, 'A' Grade and 'College with Potential for Excellence'
OOTY ROAD, MYSURU-570 025, KARNATAKA

Ph: 0821-2548236 & 2548380. FAX: 0821-2548238

E-mail: jssautonomous@gmail.com; Website: jsscacs.edu.in

7.1.3: Describe the facilities in the Institution for the management of the following types of degradable and non-degradable waste (within 500 words)

- Solid waste management
- Liquid waste management
- Biomedical waste management
- e-Waste management
- Waste recycling system
- Hazardous chemicals and radioactive waste management

Essay uploaded on NAAC portal

Sl. No.	Description	Page No.
1.	Solid waste management	2
2.	Liquid waste management/Maintenance of water bodies and distribution system in the campus <ul style="list-style-type: none">• RO Installation• Water supply line• RO discharge used for gardening• Rain water Harvesting	3
3.	e-Waste management Green Policy	4
4.	Waste recycling system	5



ಜೆಎಸ್‌ಎಸ್ ಮಹಾವಿದ್ಯಾಪೀಠ

ಜಗದ್ಗುರು ರಾಜ ಶ್ರೀ ಶಿವರಾತ್ರಿ ರಾಜೇಂದ್ರ ವೃತ್ತ, ಮೈಸೂರು-570004

e-mail:- dce@jssonline.org Ph:0821-2548201/02/03 Ext.311, 318 Fax:0821-2548218

CED-1/MSC/3/2023-24

ದಿನಾಂಕ:22.7.2023

ಪರಿಚಲನಾ ಆದೇಶ

ವಿಷಯ: ವಿದ್ಯಾಪೀಠದ ಸುತ್ತೋಲೆಗಳನ್ನು ಪರಿಚಲಿಸುವ ಬಗ್ಗೆ

ಜೆಎಸ್‌ಎಸ್ ಮಹಾವಿದ್ಯಾಪೀಠದ ಈ ಕೆಳಕಂಡ ಸುತ್ತೋಲೆಯನ್ನು ಮುಂದಿನ ಸೂಕ್ತ ಕ್ರಮಕ್ಕಾಗಿ ಪರಿಚಲಿಸಲಾಗಿದೆ

ಕ್ರ. ಸಂ	ಸುತ್ತೋಲೆ ಸಂಖ್ಯೆ & ದಿನಾಂಕ	ವಿಷಯ
1	ಜಿಎಡಿ/ಎಸ್‌ಟಿಎನ್/16/2022-23 ದಿನಾಂಕ:24.6.2023	ಉಪಯೋಗಕ್ಕೆ ಬಾರದ ವಸ್ತುಗಳ ವಿಲೇವಾರಿ ಬಗ್ಗೆ

ಘೇಲ್ಕಂಡ ಸುತ್ತೋಲೆಯ ವಿಚಾರದಲ್ಲಿ ಕ್ರಮ ಕೈಗೊಂಡು ಈ ಕಛೇರಿಗೆ ಮಾಹಿತಿ ನೀಡಲು ತಿಳಿಸಿದೆ.

ಲಗತ್ತು: MOU ಮಾದರಿ ಪ್ರತಿ

R. Heegeshah
ನಿರ್ದೇಶಕರು 22/7/23

ಕಾಲೇಜು ಶಿಕ್ಷಣ ವಿಭಾಗ
✓

ಗೆ,

ಪ್ರಾಂಶುಪಾಲರು

6 ಪದವಿ, 4 ಪದವಿ ಪೂರ್ವ

ಕಾನೂನು ಕಾಲೇಜು

- d) Security has the right to check/ investigate the transporter vehicle while carrying the waste papers and plastic waste for First Party.
- e) Shall not claim any of the wastepaper or plastic that have been handed over by the second party ones the transporter vehicle has left the premises.

4) Roles and Responsibilities of First Party:

- a) Shall pay the second party for material collected as per the rate agreed time to time as mentioned in the annexure - 1.
- b) Make necessary arrangements for collecting the wastepaper, plastic & transporting to its godown / Hub Center.
- c) Shall not use or disseminate or use any confidential information printed on the wastepaper to any third party.
- d) Providing paper recycling certificate (soft copy) from ITC WOW to your esteemed School / college / institution within a month.

5) Payments:

- a) A sale invoice in the name of Super franchisee shall be issued with local applicable GST by second party to enable payment from Super franchisee up on receipt of a valid Invoice along with Weighment Slips within two days.
- b) Statement of bills shall be provided to First party by second party for the immediate payment through Cash / online payment, UPI methods.
- c) In case of delay of the payment, may escalate to ITC WOW officials as per annexure table-1,

6) Roles and Responsibilities in General:

- a) The details laid out in this MOU, notwithstanding the essence and spirit of this MOU is an understanding between First party and Second party.
- b) Any notice or other communication under or in connection with this agreement shall be in writing in the English language and shall be delivered personally or sent by way of e-mail to the party due to receive the notice or communication at its address set out in this contract or such other address as either party may specify by notice in writing to other.
- c) Both the parties are supposed to maintain transparency in their working and shall hold fair intentions while execution of the agreement.

7) Execution of this Agreement shall be deemed to be:

- a) A confirmation by both the parties that no benefit, either in cash or kind has been provided by either party to the other party or to any officer or employee, or any relative/ associate of any officer or employee of either party or of any of their associate institutions/organization in order to enter into this Agreement, and
- b) An undertaking by both the parties not to provide any benefit, either in cash or kind to any officer/employee/relative/associate of any officer or employee of either party as reward or consideration either for entering into this MOU or other matter relating to this Agreement.

8) Other Terms:

- a) Force Majeure: Neither party shall be liable for damages for any delay or failure to perform its obligations hereunder, if such delay or failure is due to reasons beyond the control of the concerned party including without limitation, strikes, riots, wars, fires, epidemics, quarantine restrictions, unusually severe weather, earth quakes, explosions, acts of God or state or any public enemy or acts

Dr. C G Betsumath	Executive Secretary	0821-2548210	es@jssonline.org
-------------------	---------------------	--------------	------------------

Note:

Quotation of the dry waste / Segregated Paper / plastic wastewill be shared post inspection of the material. Based on the volume institutions will get additional benefits.



An ITC Initiative

Annexure-1: Table -3

Authorized recyclers details who facilitate the E- Waste collection on behalf of ANUSHUTI WELFARE FOUNDATION		
Recycler India Mgt LLP		
Harohalli 3 rd Phase		
KIADB Industrial Area		
Plot No-679 to 68		
Harohalli, Kanakapura Taluk		
Ramanagara.		
Cost Card of E-Waste Material		
SL NO	Description of Material	Rate per Kg
1.	LAPTOP (PENTIUM UPTO CORE 2 DUO)	25
2	LAPTOP ABOVE CORE 2 DUO	50
3	DESKTOP (PENTIUM UPTO CORE 2 DUO)	15
4	DESKTOP ABOVE CORE 2 DUO	25
5	CRT MONITOR	0
6	TFT MONITOR	15
7	SMART PHONE	200
8	TABLETS	100
9	SERVER	30
10	PRINTER	15
11	FAX/ XEROX	15

No 767, Mala Sadan, 10th C cross, west of chord road, Rajaji Nagar, Bangalore - 10.

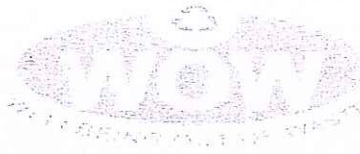

An ITC Initiative

34	MOTHER BOARD	75
35	IP PHONE CISCO MAKE	75
36	ADAPTER	25
37	WORKSTATIONS	50
38	THIN CLIENT	25
39	RAM	500
40	PROCESSOR	500
41	HARD DRIVES	25
42	ENCLOSURE	30
43	SMPS	50
44	FAN	5
45	LITHIUM ION BATTERIES	30

In addition, we will issue "Appreciation Certificate" to your esteemed organisation for your contribution of Dry Recyclables towards recycling initiative.

Looking forward for your Positive response is highly appreciable.

Best Regards

Srinatha.T.V.
Manager-Corporate
9686816211

No 767, Mala Sadan, 10th C cross, west of chord road, RajajiNagar, Bangalore - 10.

17/10/10
17/10/10



JSS MAHAVIDYAPEETHA
Jagadguru Dr. Sri Shivarathri Rajendra Circle
Mysore - 570 004

No. END/TEC-IV/1769/10-11

Date : 14.10.2010
15



To

The Resident Engineer
Div.No.1, JSS MVP
Mysore

Sub : Estimate for providing rain water harvesting system for JSS Arts
Commerce and Science college, Ooty Road, Mysore
Ref : 1. Letter No. END/RE-1/10-11/339 dt. 19.8.10
2. The Estimate amounting to ₹ 15.00 lakhs has been
approved by the ES vide para No. 243 of office note
dt. 7.10.2010

Orders thereon

Estimate for the above work has been approved by the Management as per the
details noted above.

Technical sanction is hereby accorded for the Estimate amounting to
₹ 15.00 lakhs (Rupees Fifteen lakhs only) vide this office Sl. No. 82 dt. 09.10.2010.

Copy of sanctioned Estimate is herein enclosed for reference. You are requested
to take further necessary action in the matter.

Encl: As above

Sd/-
Director
Engineering Division

Copy to:

1. The Director, Finance Division, JSS MVP, Mysore
2. The Director, CED, JSS MVP, Mysore
3. The Principal, JSS Arts Commerce and Science college, Ooty Road, Mysore
4. The A.O(W) of this office, Mysore with an intimation that expenditure for the
subject work would be met out of JSS MVP Account.
5. The RE(Elecl), JSS MVP, Mysore. He is requested to submit electrical estimate
for the above work early.

To Chandru
14/10/10

Director
Engineering Division
14/10/10

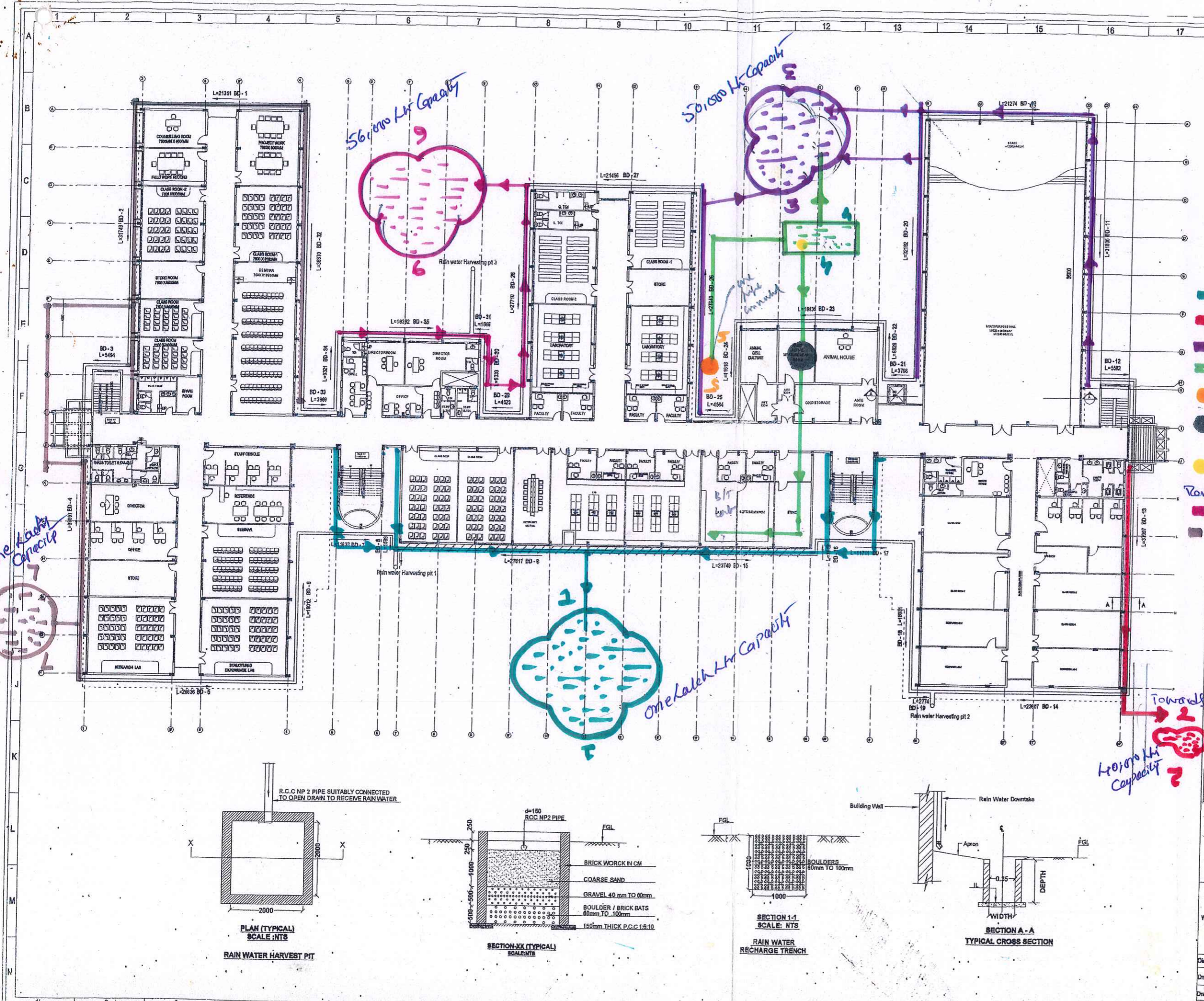

SYMBOL AND LEGEND:

	STORM WATER DRAIN
	BRANCH DRAIN
	LENGTH

- NOTE:**
1. FIGURED DIMENSIONS ARE TO BE FOLLOWED ONLY.
 2. ALL LEVELS AND LENGTHS ARE IN MILLIMETRE ONLY.
 3. LENGTH OF DRAIN SHOWN IN THIS DRAWING IS INDICATIVE ONLY. ACTUAL LENGTH OF DRAIN SHALL BE AS PER SITE CONDITION.
 4. SLOPE OF THE DRAIN SHALL BE MAINTAINED AS SHOWN IN TABLE OF DRAINS WHILE CONSTRUCTION.
 5. DRAIN SHALL FOLLOW SMOOTH BEND/CURVE AS PER THE ROAD BEND/CURVE AT JUNCTION / TURNING POINT.

- Harvesting Pit-1 with drain
- Harvesting Pit-2 with drain
- Harvesting Pit-3 with drain
- Rain water collection tank
- Rain water Harvesting filter
- O.H.T at terrace of 1500sqft Cap. and used in BioTech Lab
- I.H.P. Submerged motor + Rainwater to O.H.T
- Harvesting Pit with drain
- Harvesting Pit with drain

Issue no.	Rev. no.	Details of Revision	Date	Rev. by	App. by

Project: PROPOSED THIRD FLOOR EXTENSION OF ARTS, SCIENCE & COMMERCE AT Ooty ROAD MYSORE.

Client: J.S.S. MAHA VIDYA PRITHA MYSORE

Architects & consultants: SRIKANTH & ASSOCIATES (P) LTD.

SRIKANTH & ASSOCIATES (P) LTD.
 Consulting Engineers, Architects & Cost Estimators
 No.54, First Floor, Sirivenkateswara Street, Venkateswara Colony, Mysore, Karnataka, 570 015
 Tel: +91 81 2512 2222, Fax: +91 81 2512 2223
 Email: srikanthpvt@gmail.com

Branch Office: H.No. 8-2-600A/2, 2nd Floor, 2nd Stage, Bangalore - 560 004. Tel: +91 80 2361 4828, +91 80 2361 4829. Email: srikanthpvt@rediffmail.com

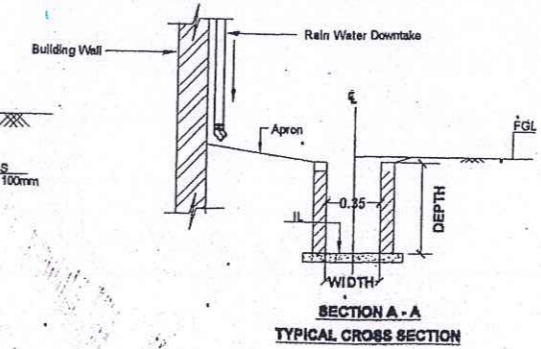
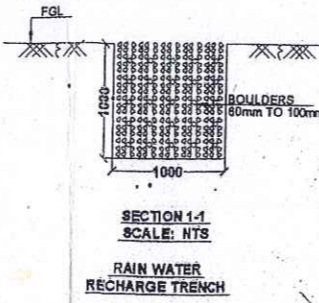
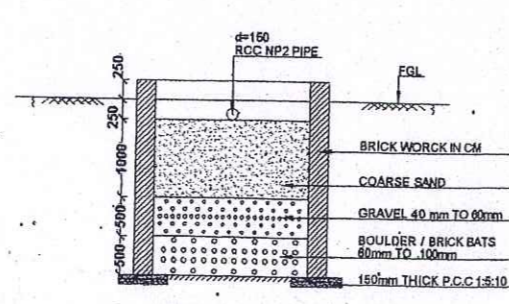
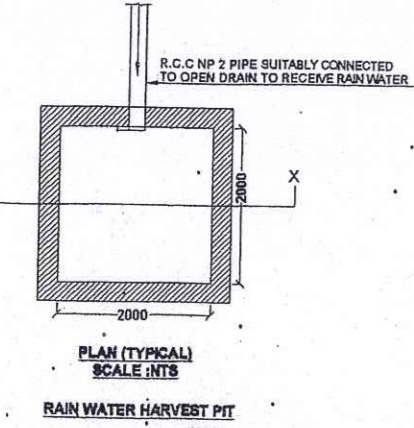

Designed:	T.M.	Project Incharge:	SH
Approved:	SH	Checked:	AV
Drawn:	T.M.	Sheet:	A-1
Scale:	N.T.S.	For Comment:	
Date:	17 MAY 2010	For Approval:	
Project No:	SAPL\BAN\JSS\ASC-MY\COL\PL\M\RD	For Construction:	
File Path:	MAHESHU D / MYSORE / JSS / JSS COLLEGE		

Discipline: PLUMBING AND SANITATION

Drawing Title: Storm water drainage and Location of Rain water Harvesting pit

Drawing no: SAPL\BAN\JSS\ASC-MY\COL\PL\M\RD

SITE PLAN SHOWING THE PROPOSED SPORTS COMPLEX AT JSS ASC COLLEGE, BN ROAD, MYSURU

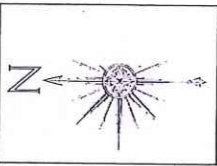
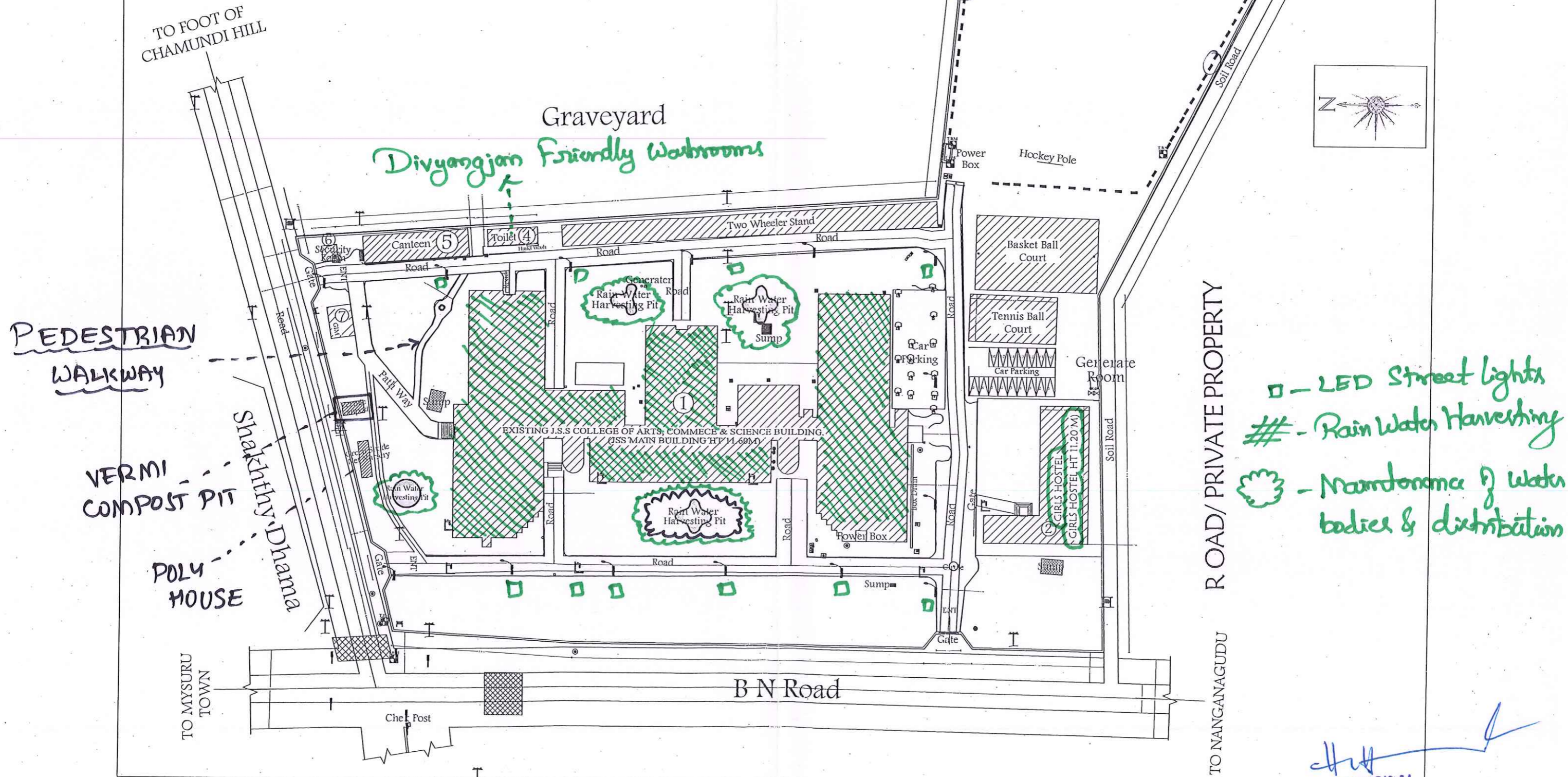

- - LED Street Lights
- ## - Rain Water Harvesting
- ☁ - Maintenance of water bodies & distribution

[Signature]
PRINCIPAL
 JSS College of Arts, Commerce & Science
 Ooty Road, MYSURU-25

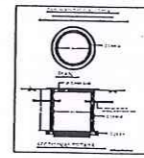
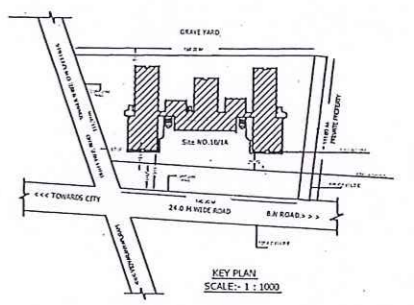
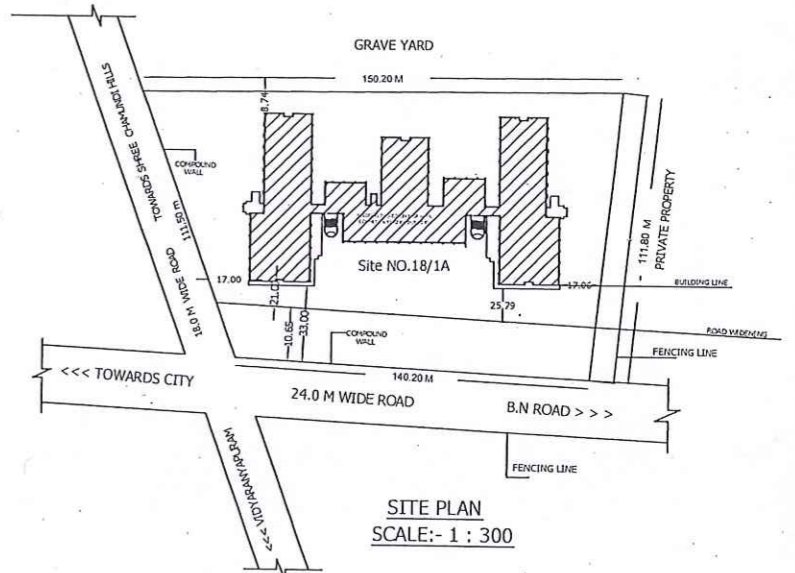
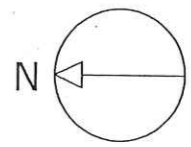
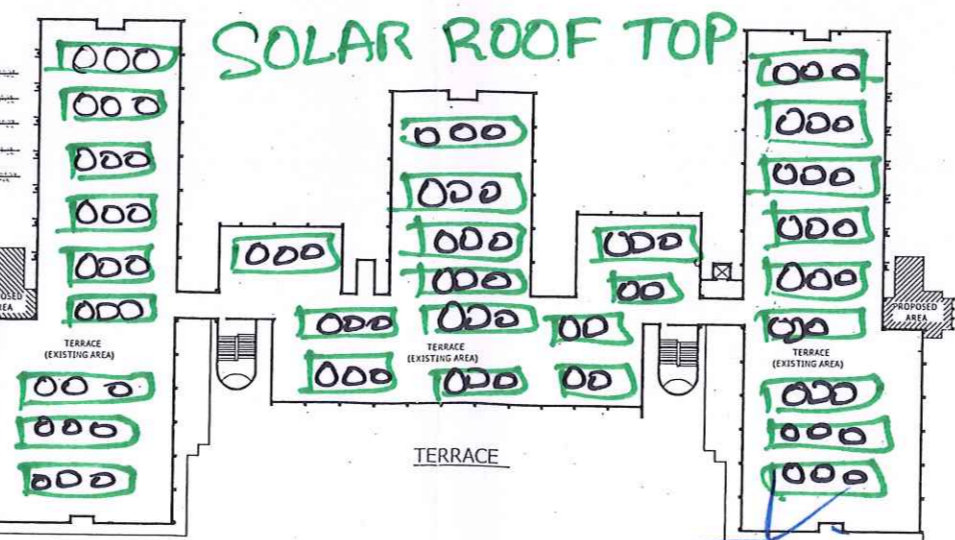
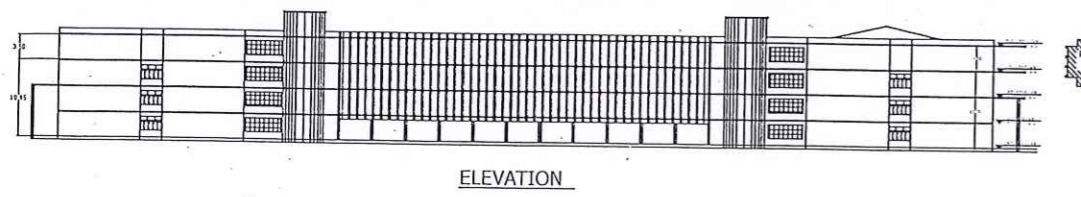
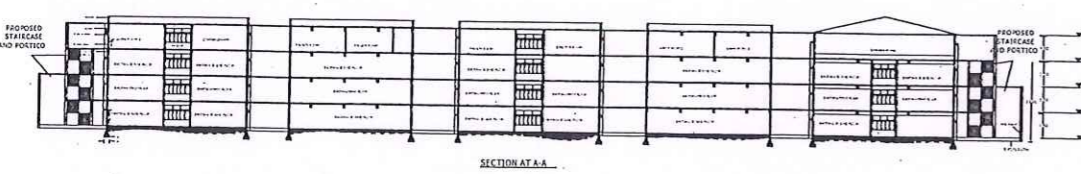
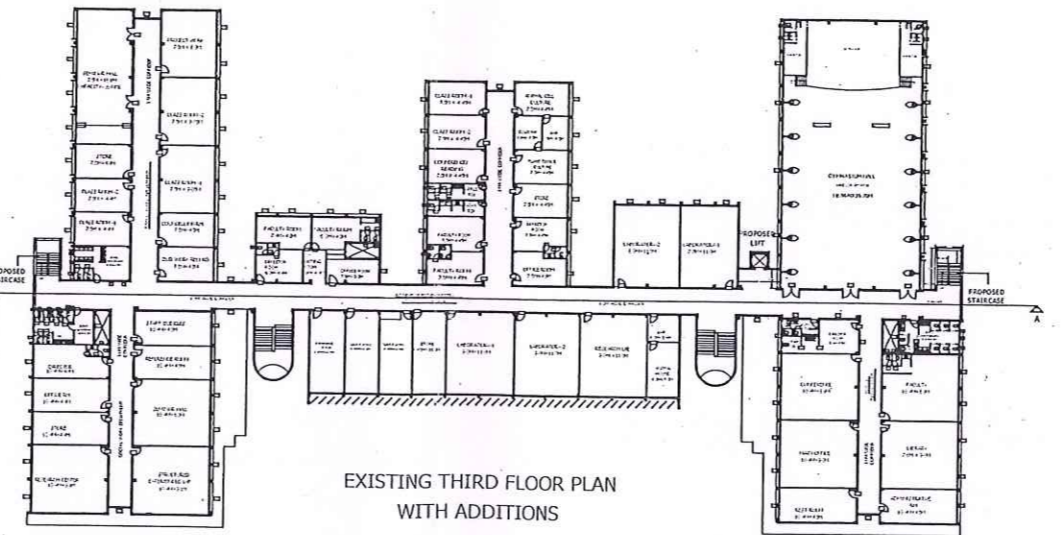
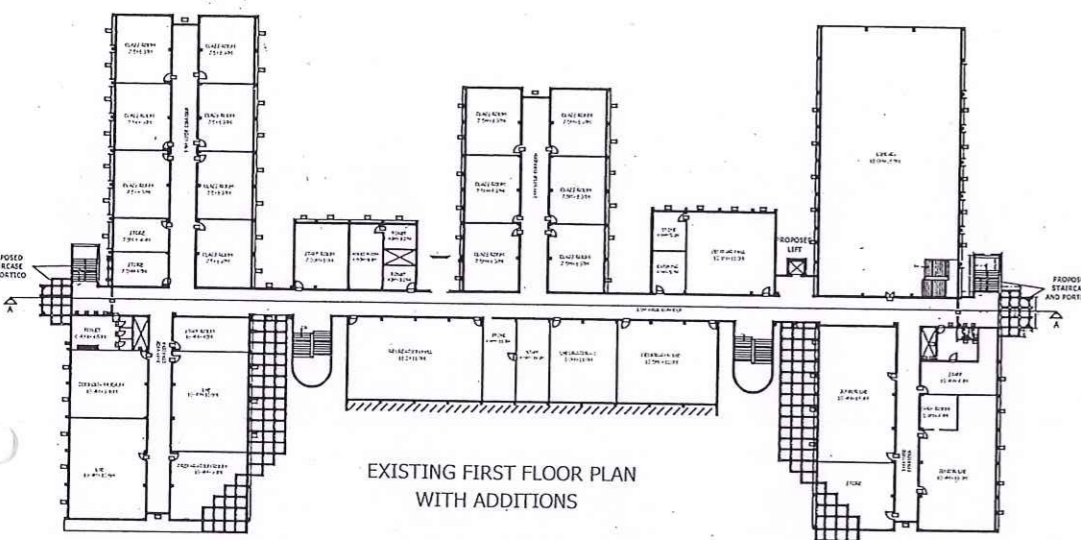
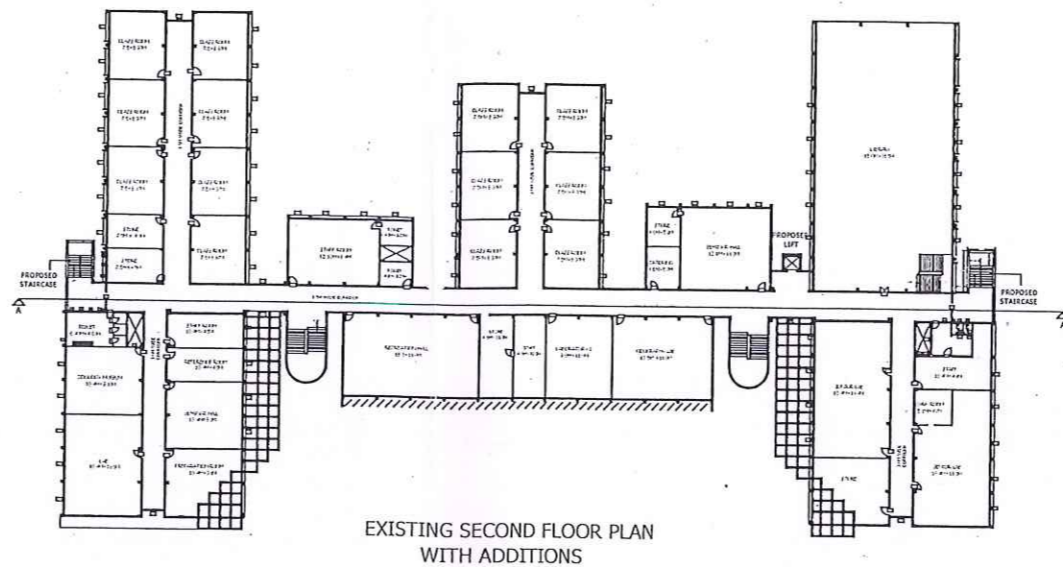
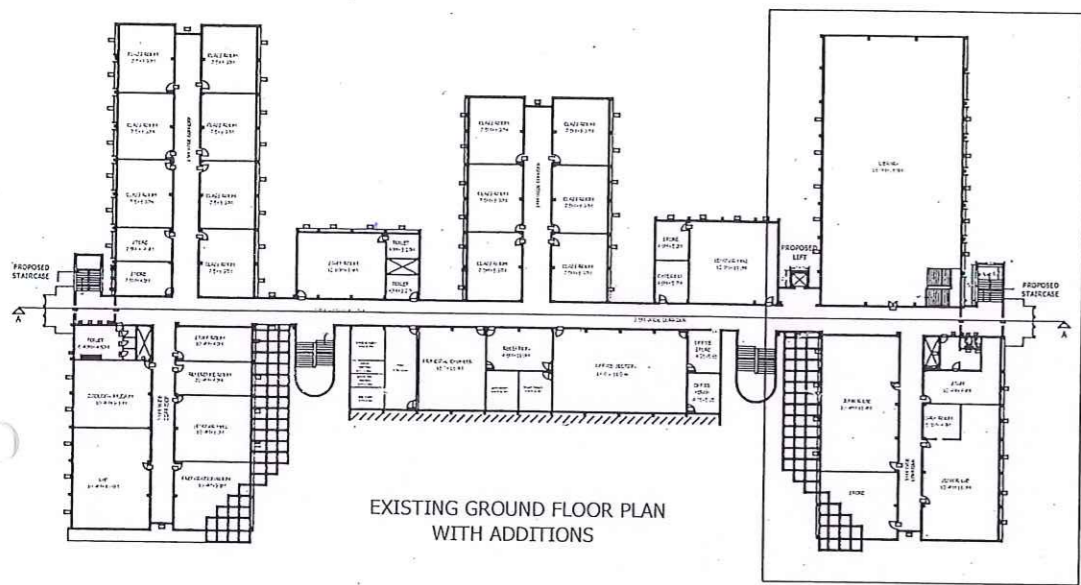

RWT - RAIN WATER HARVESTING
 RHT - RAIN WATER HARVESTING

NOTE: ALL DIMENSIONS ARE IN METER

PROJECT		JOHNSON DETAIL		SANCTIONING AUTHORITY
EXISTING BUILDING AT SITE No./D No.18/1A, OF J.S.S ARTS, SCIENCE AND COMMERCE COLLEGE, B.N.ROAD, MYSORE.		TYPE	DETAIL	
D1	DOOR			1.2M X 2.1M
D2	DOUBLE DOOR			1.2M X 2.1M
D3	DOUBLE DOOR			2.4M X 2.1M
D4	DOUBLE DOOR			2.4M X 2.1M
D5	DOOR			0.9M X 2.1M
D6	DOOR			2.5M X 2.1M
W1	STEEL WINDOW			2.5M X 1.2M
W2	STEEL WINDOW			2.0M X 1.2M
W3	STEEL WINDOW			1.0M X 1.2M
V1	VENTILATOR			1.0M X 0.6M
V2	VENTILATOR			0.5M X 0.6M
V3	VENTILATOR			0.5M X 0.6M
V4	VENTILATOR			0.5M X 0.6M
G1	GRILL			4.5M X 0.2M

AREA DETAILS		DEFINITIONS		ACT AREA
SL. NO	FLOORS	EXISTING PLINTH AREA	PROPOSED AREA	
1	GROUND	4779.21 SQM	4232.31 SQM	4779.21 SQM
2	FIRST	4779.21 SQM	4232.31 SQM	4779.21 SQM
3	SECOND	4779.21 SQM	4232.31 SQM	4779.21 SQM
4	THIRD	4779.21 SQM	4232.31 SQM	4779.21 SQM
TOTAL		18816.84 SQM	17131.24 SQM	18816.84 SQM

SITE AREA:	18816.84 SQM
GROUND FLOOR BUILT UP AREA:	17131.24 SQM
COVERAGE AREA:	90.52%
F.A.R.:	1.17

DATE:	FEB 22/2020
SCALE:	1:300, 1:200 & 1:100
OWNER:	

PRINCIPAL
 JSS College of Arts, Commerce & Science
 Ooty Road, MYSURU-25

1. Non-biodegradable waste
2. Biodegradable waste
3. Dry & Non-biodegradable waste

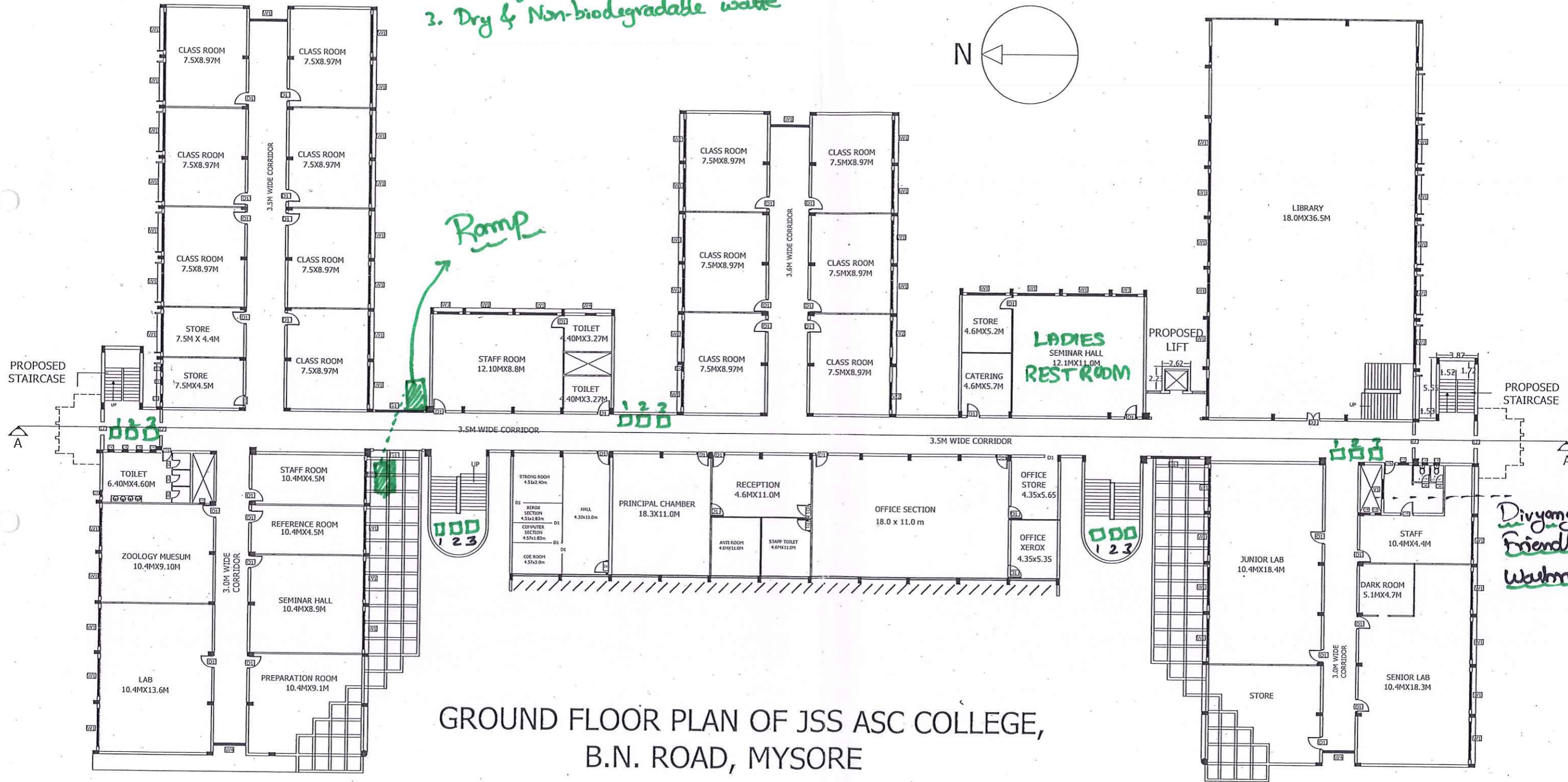

GROUND FLOOR PLAN OF JSS ASC COLLEGE,
B.N. ROAD, MYSORE

[Signature]
PRINCIPAL
 JSS College of Arts, Commerce & Science
 B.N. Road, MYSURU-25

□ LED Bulbs

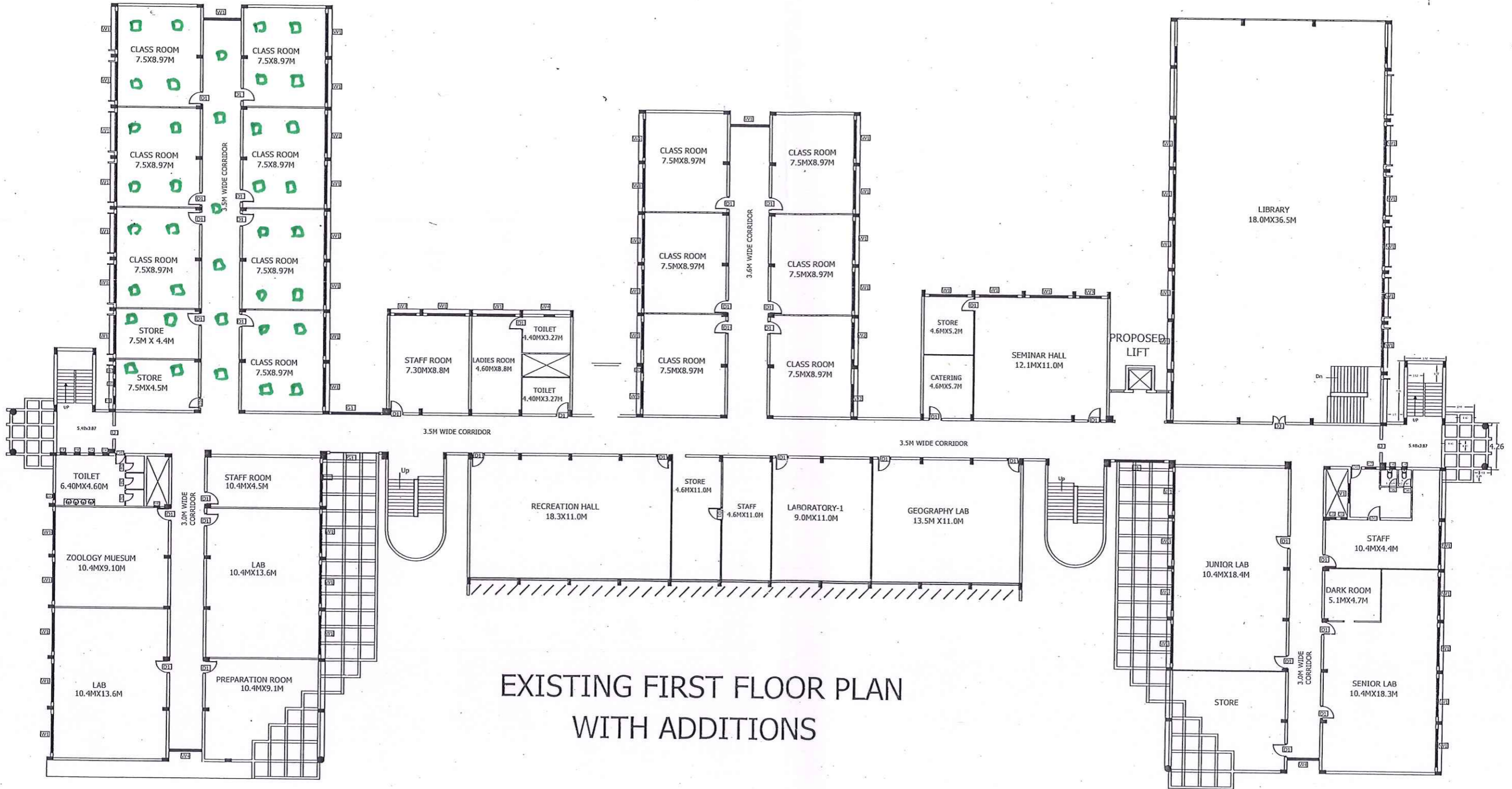

EXISTING FIRST FLOOR PLAN
WITH ADDITIONS

[Signature]
PRINCIPAL
JSS College of Arts, Commerce & Science
City Road, MYSURU-25

RO Distribution Point

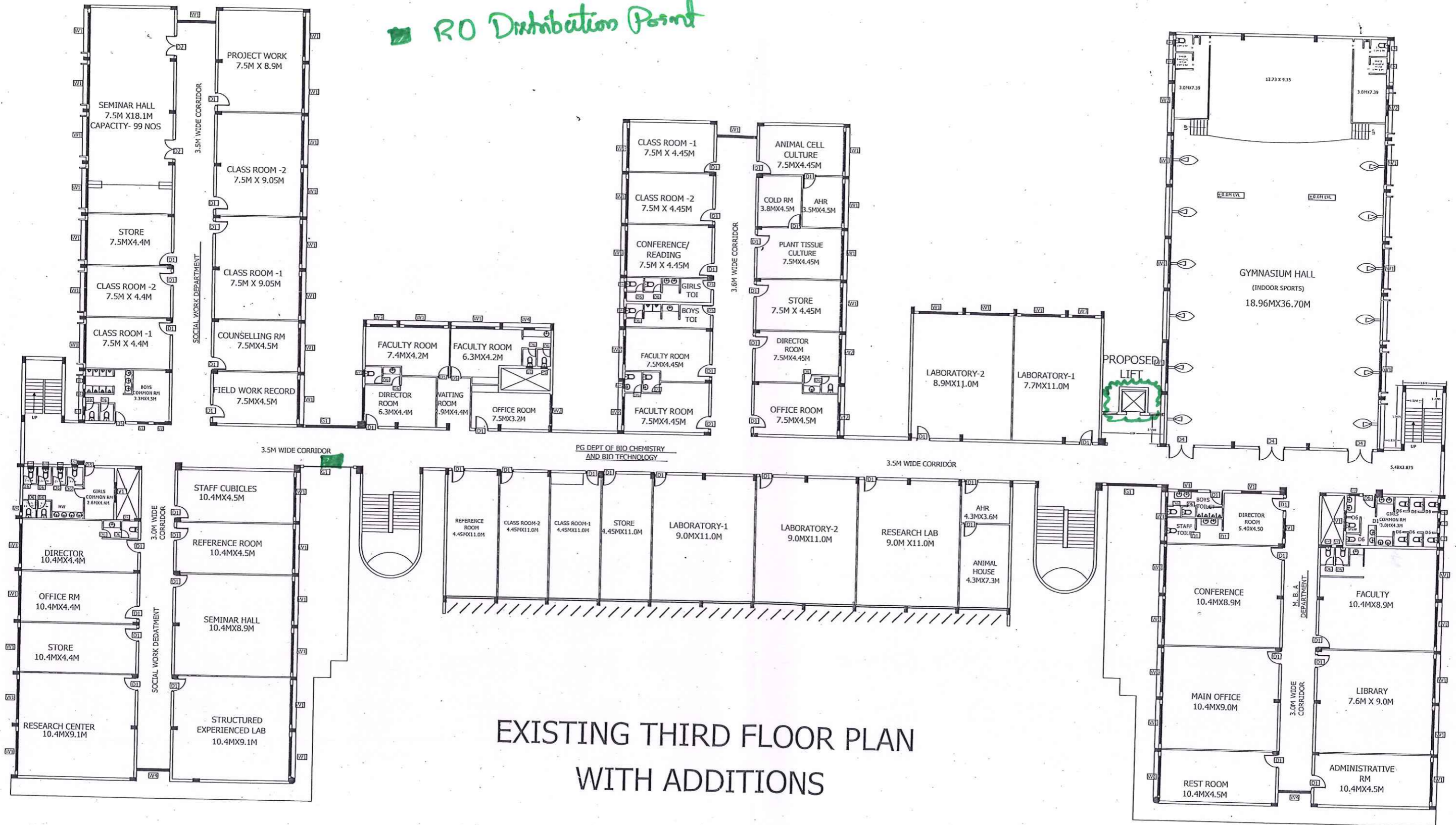

EXISTING THIRD FLOOR PLAN WITH ADDITIONS

[Signature]
PRINCIPAL
JSS College of Arts, Commerce & Science
Doty Road, MYSURU-25